

dresden

artotel

a.r. penck
a.r. penck exhibition

hello art'otel dresden, by park plaza

art'otel dresden is a dedicated showcase of works from a. r. penck. in a permanent exhibition of his work, penck's large scale prints and sculptures can be found throughout the hotel guest rooms, public areas and meeting spaces. the hotel is located in an ideal spot in the picturesque part of the city, close to the church of our lady, blue wonder bridge, zwinger and the opera house.

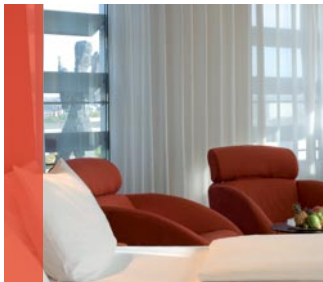

//sleep

- 174 guest rooms and suites
- selected rooms offer beautiful city views
- fully air-conditioned



//eat

- factory restaurant for breakfast and intimate dining
- factory bar for light snacks and drinks
- MIX espresso gourmet for freshly brewed coffee and sandwiches
- room service



//meet

- 5 conference rooms with natural daylight
- maximum capacity 120 delegates
- art gallery / conference hall accommodating up to 600 delegates
- fully equipped business centre



//more

- health club with gym and sauna boasting spectacular city views
- complimentary wifi throughout
- private parking
- guided art tours

art'otel dresden

ostra-alle 33
01067 dresden, germany

www.artotels.com

t: +49 (0) 351 4922 0
f: +49 (0) 351 4922 777

adres@pphe.com
gds chain code: pk

PARK PLAZA | HOTELS





dresden

art'otel

art. penck
a.r. penck exhibition



//where

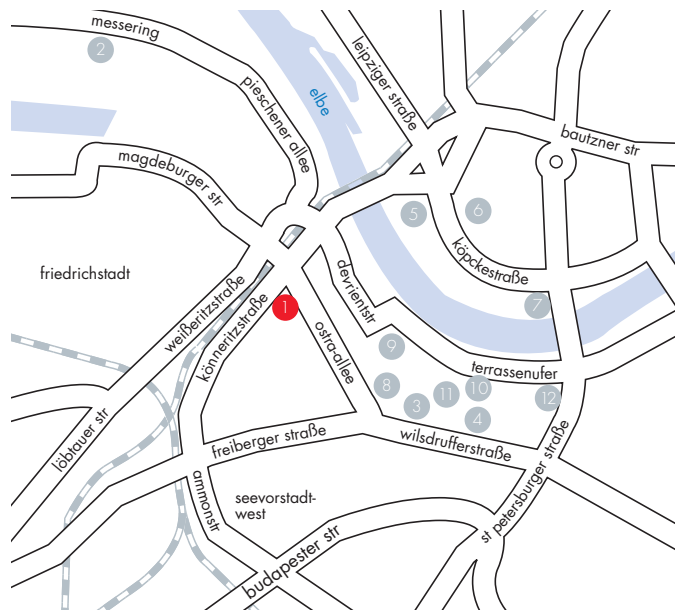

1 art'otel dresden

museums // galleries

- 2 exhibition centre
- 3 old masters picture gallery
- 4 green vault (grünes gewölbe)
- 5 japanese palace
- 6 gallery kunsthaus dresden
- 7 saxon folk art museum

culture

- 8 zwinger palace
- 9 opera house (semperoper)
- 10 bruhl's terrace (bruehlsche terrasse)
- 11 procession of the dukes (fürstenzug)
- 12 church of our lady (frauenkirche)

//meet

- 5 fully air-conditioned function rooms
- total meeting capacity accommodates from 12 – 120 delegates
- all function rooms with natural daylight
- art gallery with changing exhibitions as function room for more than 400 delegates
- wifi available throughout
- business centre
- variety of menus
- ideal for press conferences, corporate meetings, functions and private celebrations

//room plans

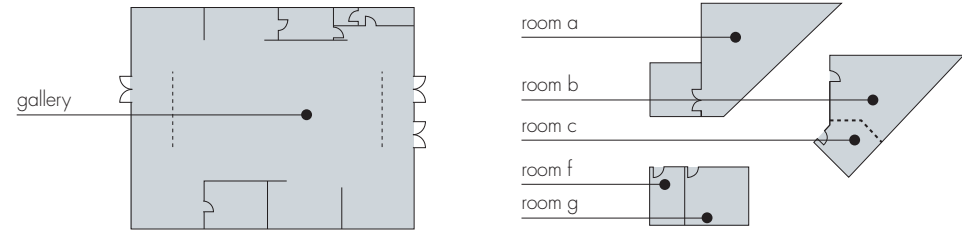

//capacity

meeting room	l x w x h (m)	sqm ²	theatre	classroom	boardroom	u-shape	banquet	reception
gallery	30 x 20 x 4,3	600	410	300	78	85	340	500
room a	15 x 19.2 x 3	188	120	70	40	32	100	150
room b	7.4 x 14.6 x 3	159	65	55	34	30	70	95
room c	5.9 x 6.3 x 3	57	30	20	16	17	20	40
room b+c	8.6 x 21.1 x 3	216	120	75	50	45	100	135
room f	3.55 x 7.35 x 2.98	26	20	15	14	12	10	25
room g	7.3 x 7.4 x 3	54	50	30	25	20	40	60